

PROJET		<b>Réhabilitation de la Mairie de Saint Pargoire (34230)</b>	
MAITRISE D'OUVRAGE		ARCHITECTE	
<b>MAIRIE DE SAINT-PARGOIRE</b> Place de la Mairie 34230 Saint-Pargoire Tél : 04 67 98 70 01		<b>SOULAIRAC architecte</b> 5, Avenue du Président Wilson 34800 Clermont-l'Hérault Tél : 04 67 44 83 72 mail : <a href="mailto:archi.soulairac@gmail.com">archi.soulairac@gmail.com</a>	
BET Conception		BUREAU DE CONTROLE	

<h1>PLAN</h1> <h2>Tous Niveaux Plans de repérages Tous corps d' état</h2>	N° DOSSIER	
	21 MSP 01	
	N° PLAN	INDICE
	01	0



DESSINE PAR	VERIFIE PAR	PHASE	DATE	ECHELLE
OR	JPC	DCE	12/04/2021	Diverses

INDICE	DATE	MODIFICATIONS
0	12/04/2021	PREMIERE DIFFUSION
A		
B		
C		
D		

	HYPOTHESES DE CALCUL (Sauf indication contraire sur plan)	
	BETON: C25/30 (NF EN206-1) ACIERS: HA500B enrobage 3-5cm FISSURATION: Non préjudiciable MILIEU: Non agressif TENUE AU FEU: ½ heure SISMICITE: Faible (Zone 2)	TAUX DE TRAVAIL DU SOL :

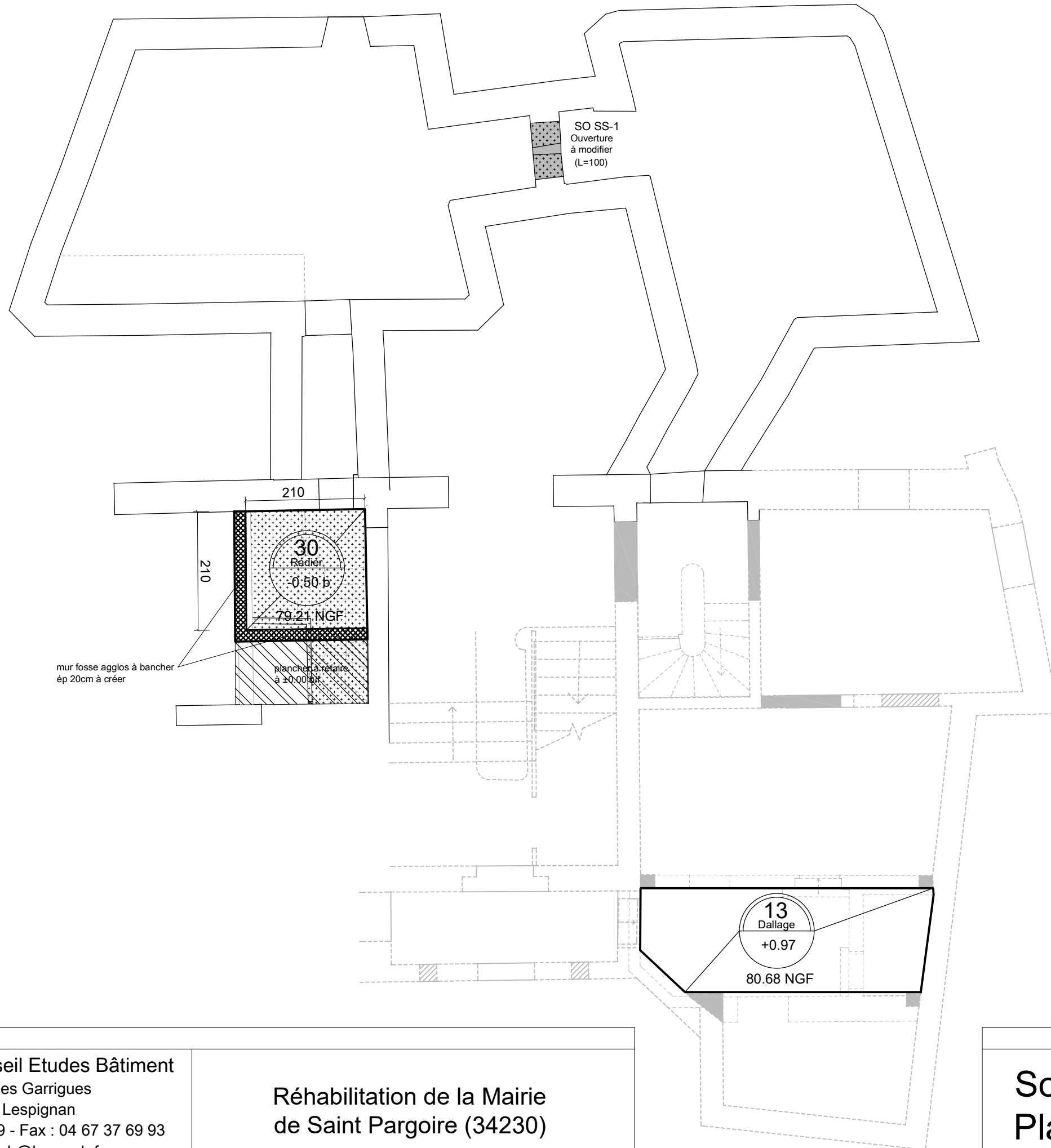
<b>Assistance Conseil Etudes Bâtiment</b> 11 Rue des Garrigues 34710 LESPIGNAN Tél.: 04.67.37.23.59 Fax : 04.67.37.69.93 E-mail : <a href="mailto:aceb@be-aceb.fr">aceb@be-aceb.fr</a>	Ce plan est la propriété de ACEB. Il peut être diffusé ou copié à des tiers uniquement avec l'accord écrit de ACEB.
---	--



-  SOUS OEUVRES A CREER
-  OUVERTURES A REBOUCHER
-  PARTIE A DEMOLIR

Niveau ±0.00f = 79.71 NGF

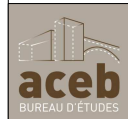





Assistance Conseil Etudes Bâtiment  
 11 Rue des Garrigues  
 34710 Lespignan  
 Tel : 04 67 37 23 59 - Fax : 04 67 37 69 93  
 E-mail : aceb@be-aceb.fr

Réhabilitation de la Mairie  
 de Saint Pargoire (34230)

Sous-Sol :  
 Plan coffrage

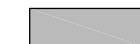
Ech:1/75

Page 01

-  SOUS OEUVRES A CREER
-  OUVERTURES A REBOUCHER
-  PARTIE A DEMOLIR
-  PLANCHER HAUT A CONSTRUIRE AU DESSUS DU PLANCHER EXISTANT QUI EST A CONSERVER

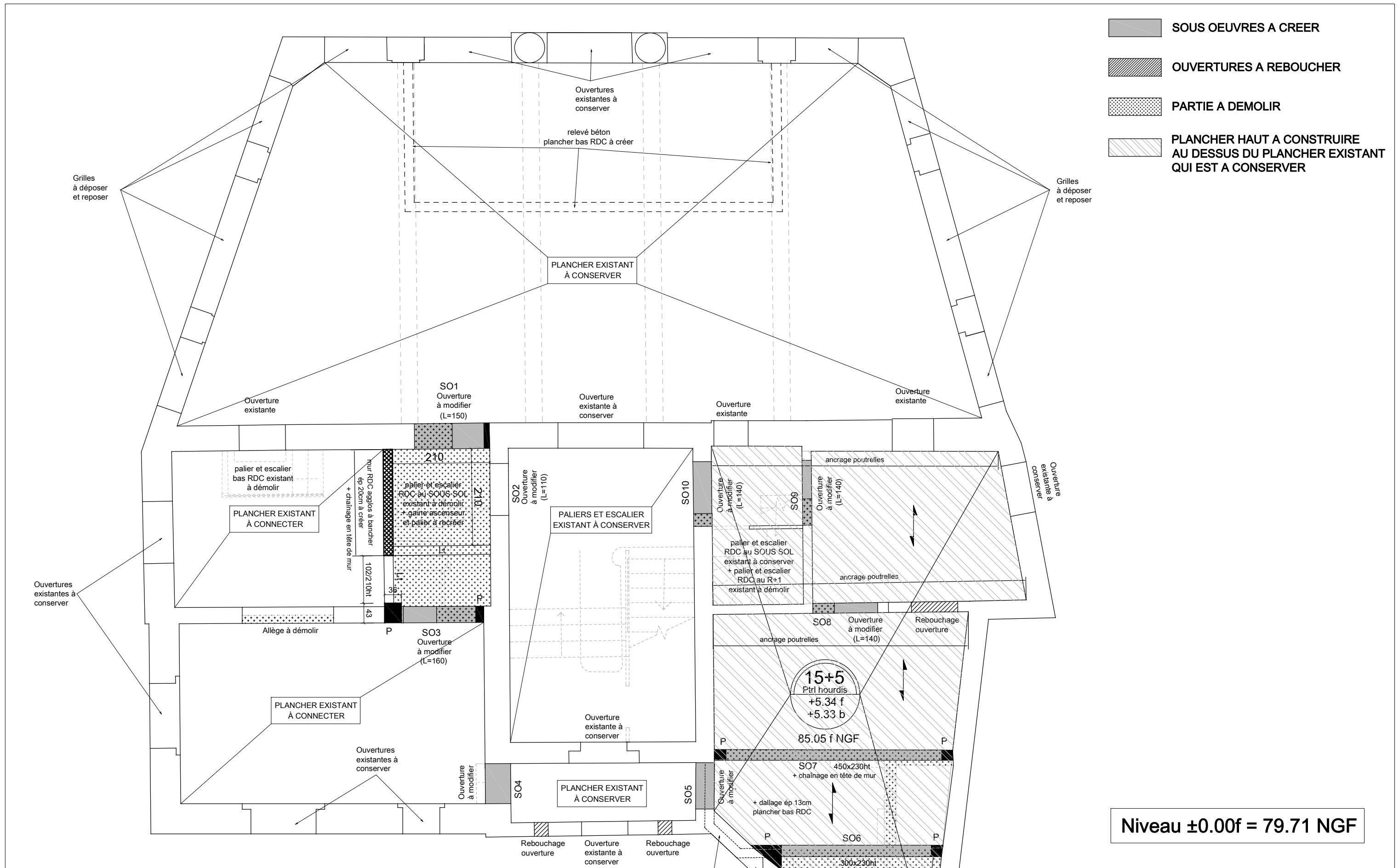

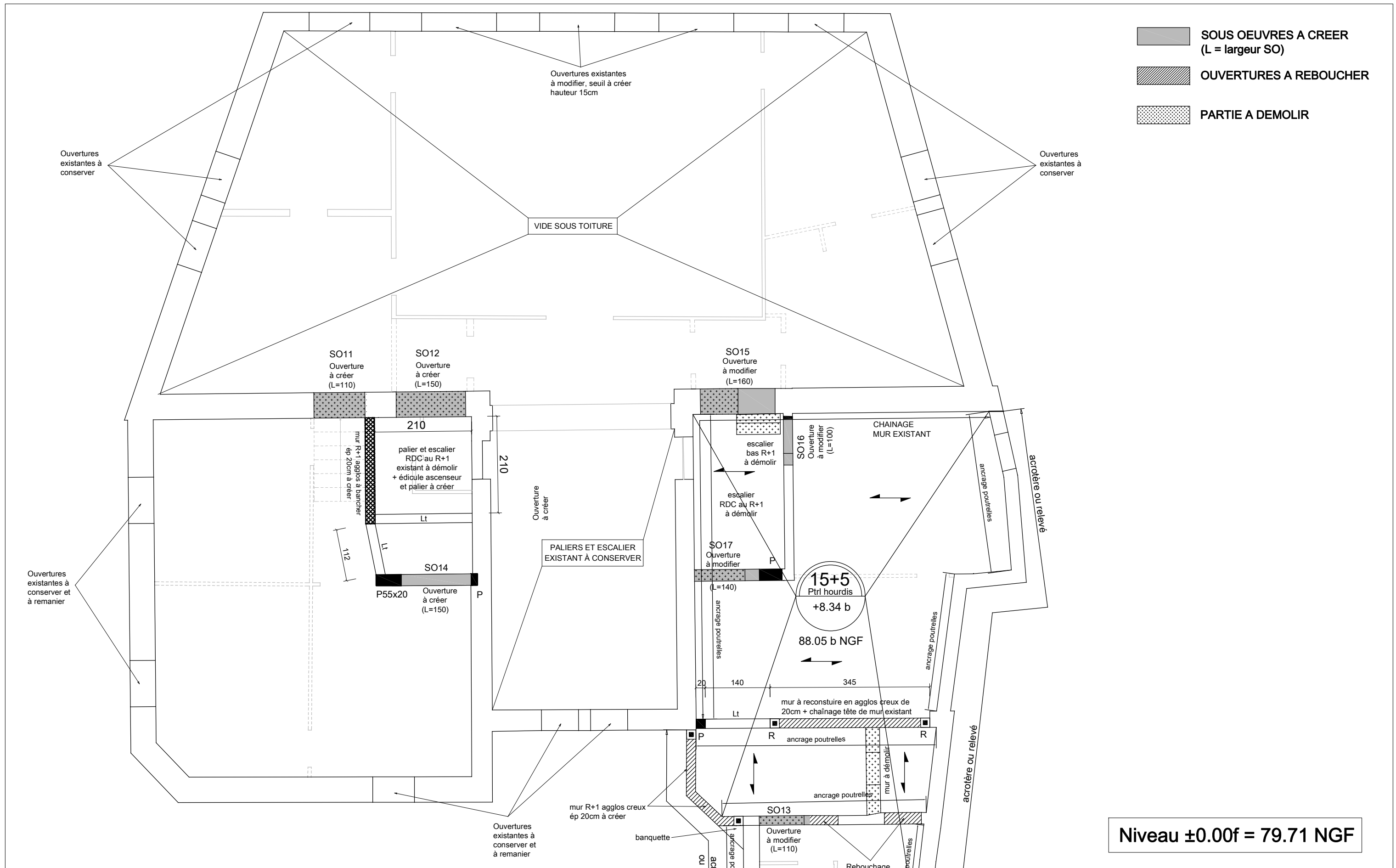

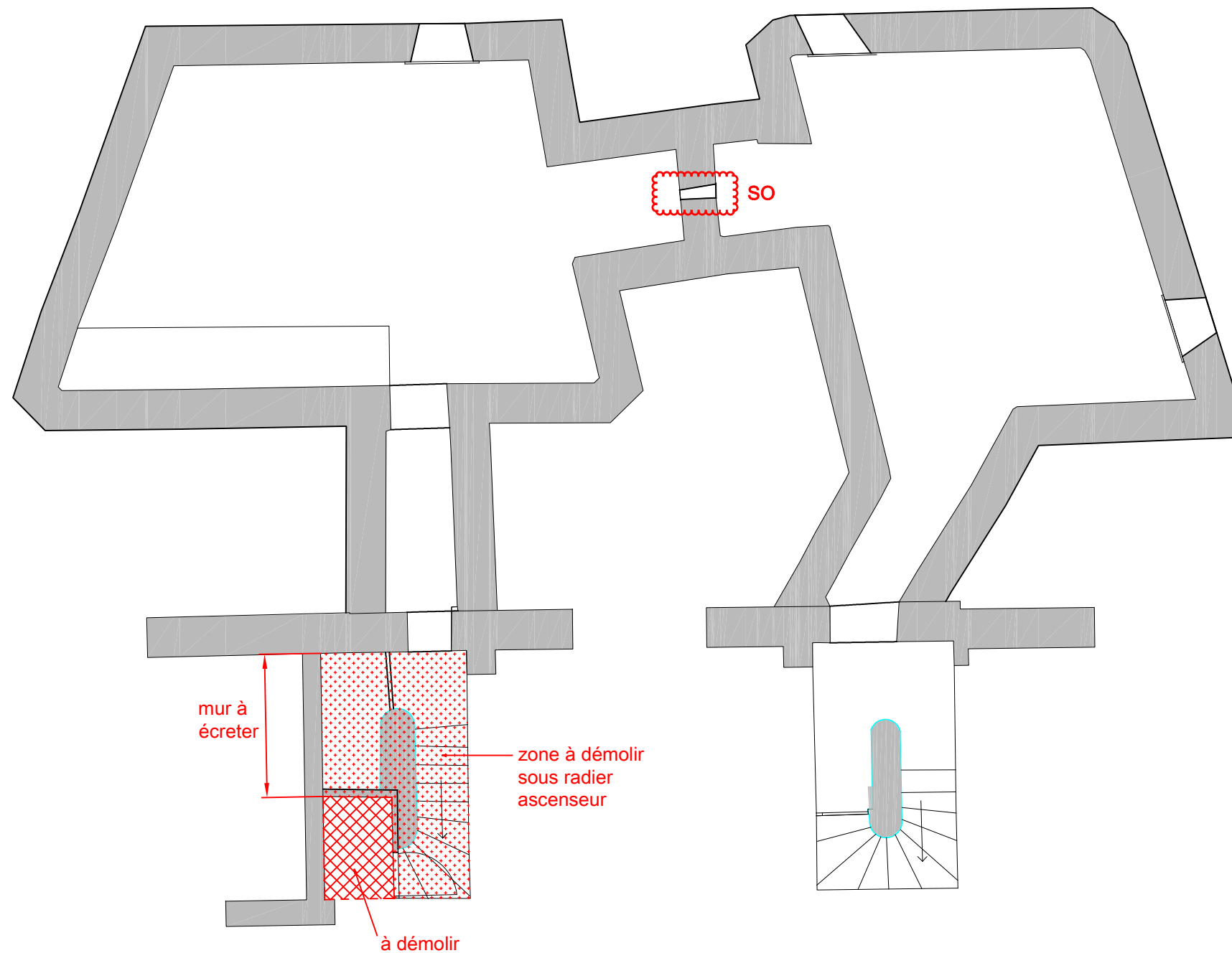

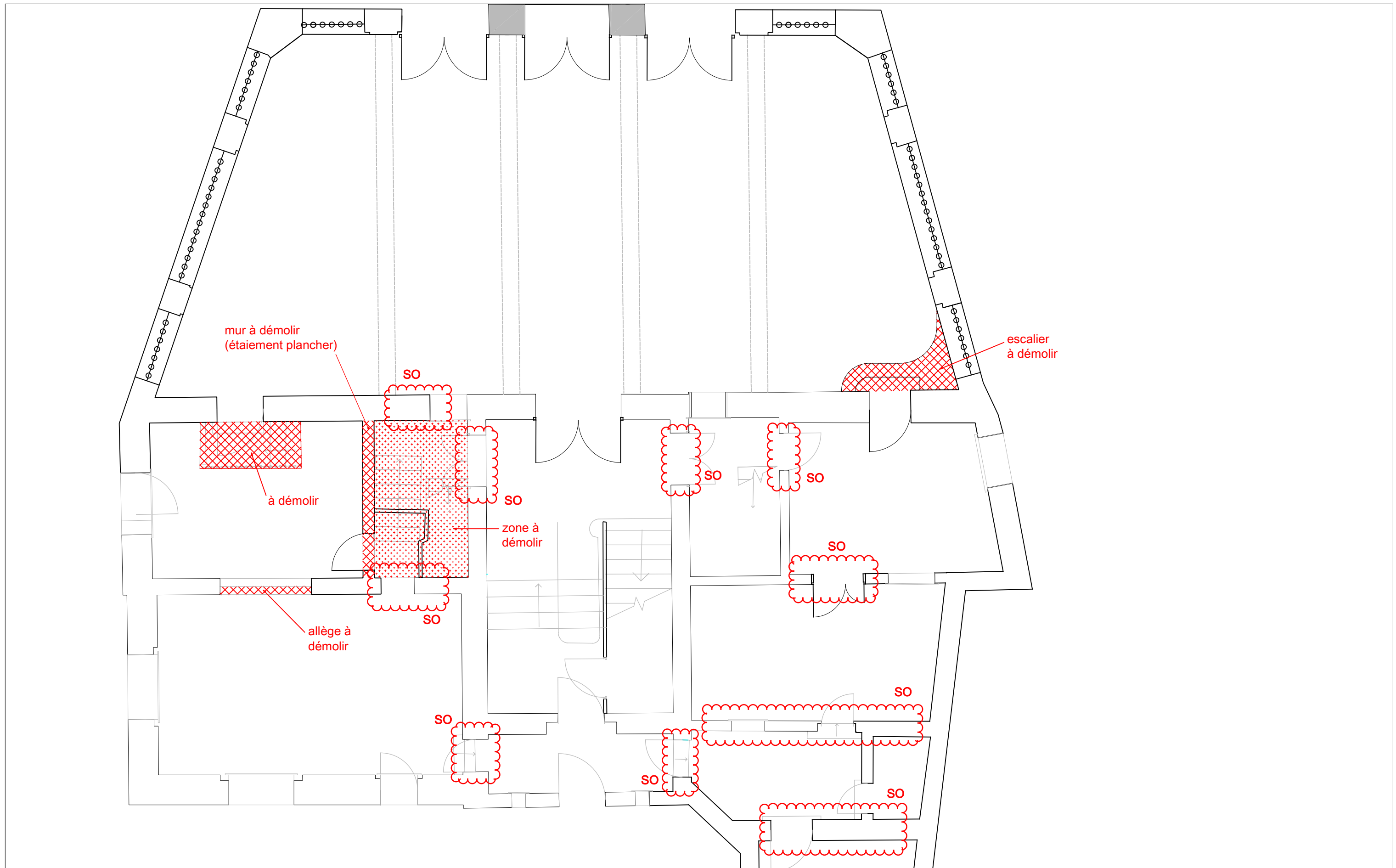

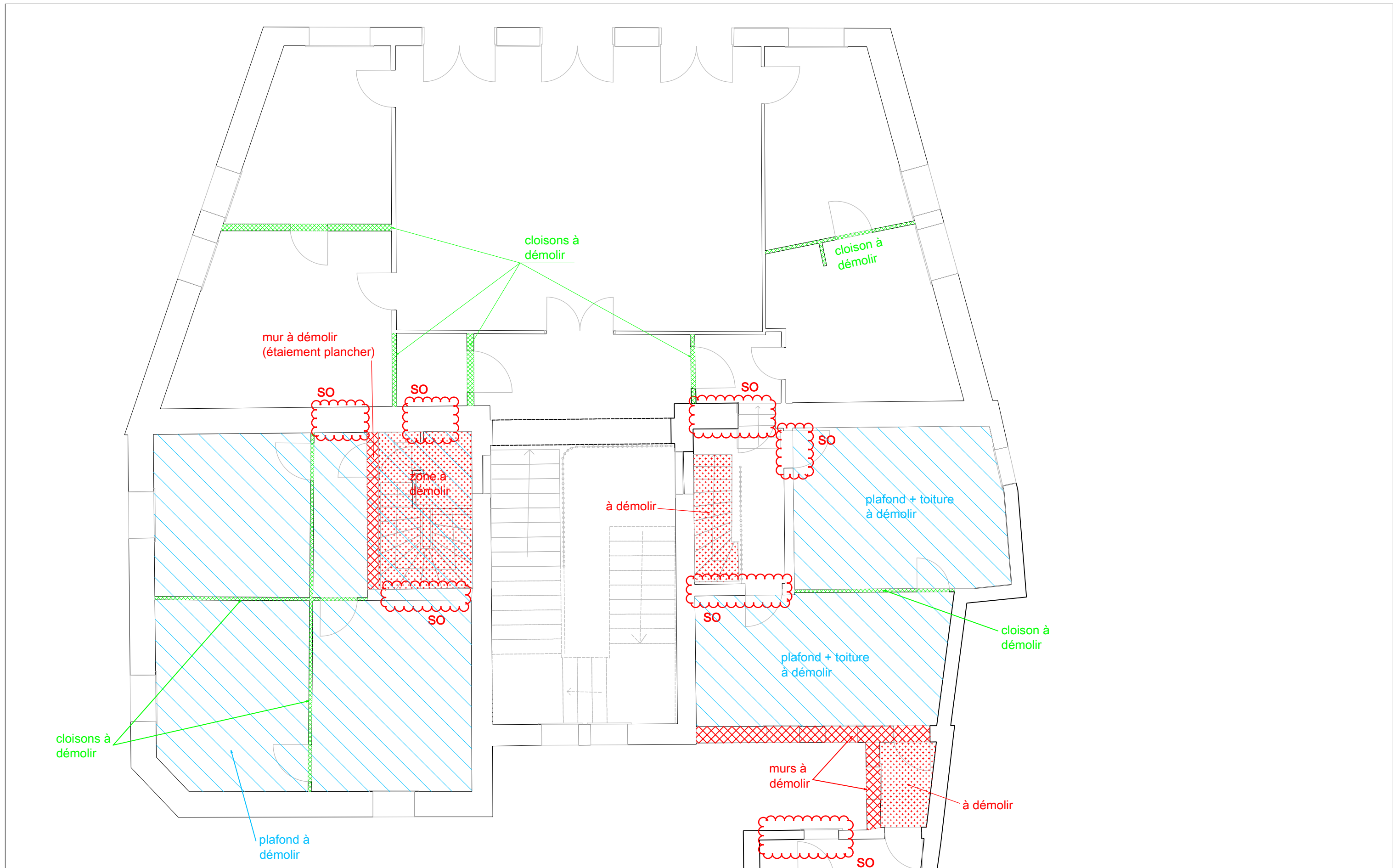

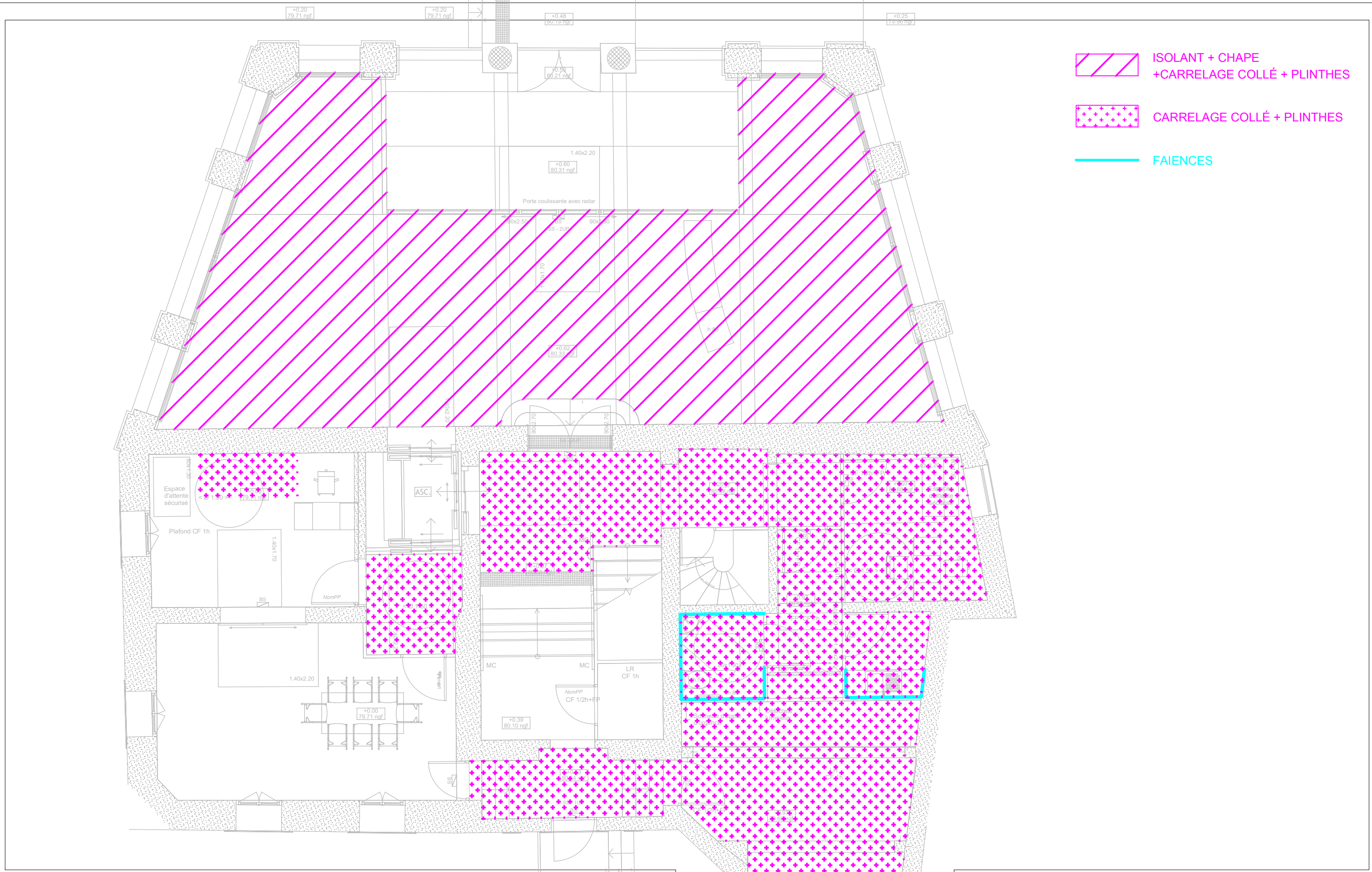



-  ISOLANT + CHAPE  
+CARRELAGE COLLÉ + PLINTHES
-  CARRELAGE COLLÉ + PLINTHES
-  FAIENCES



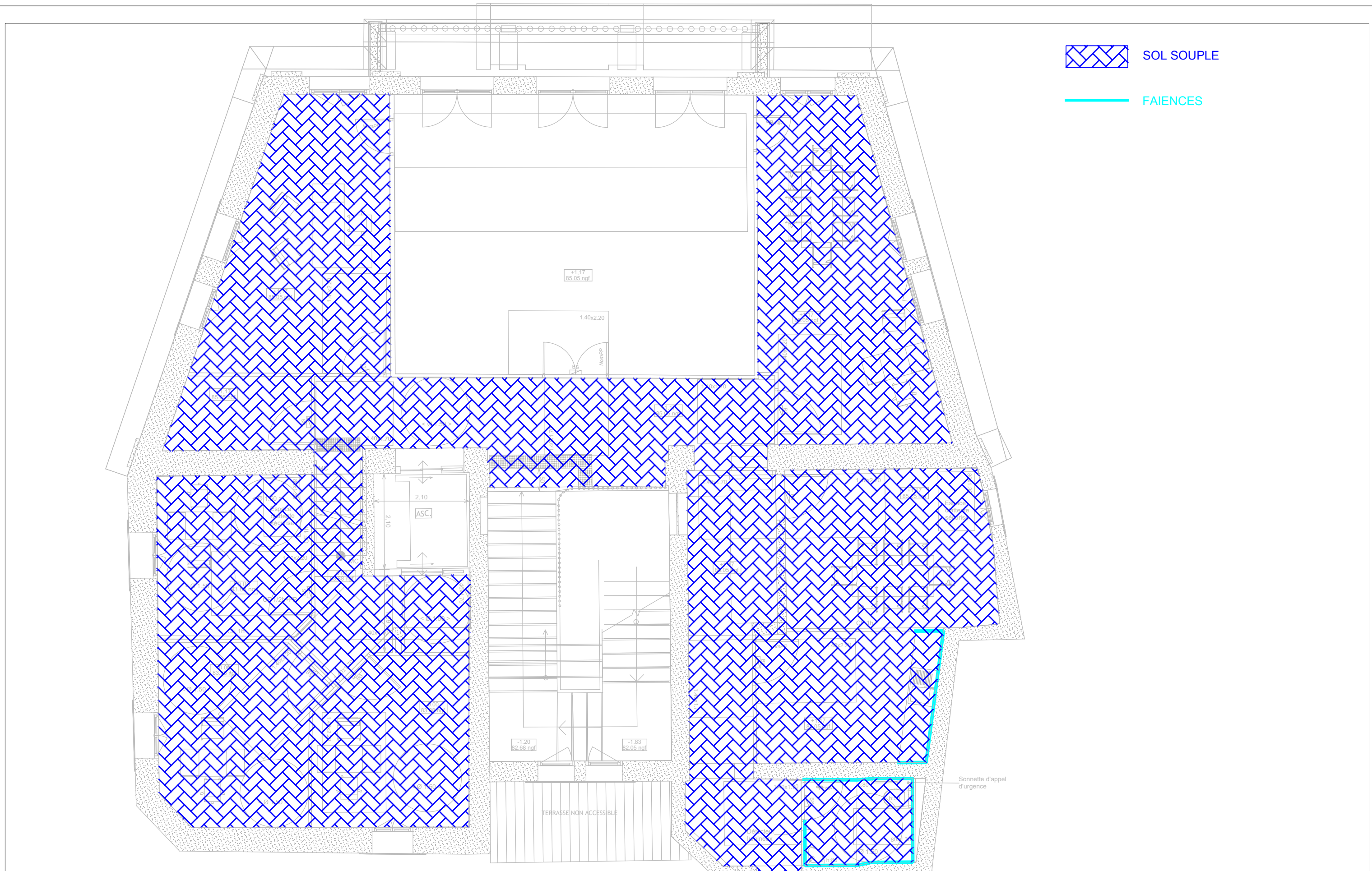

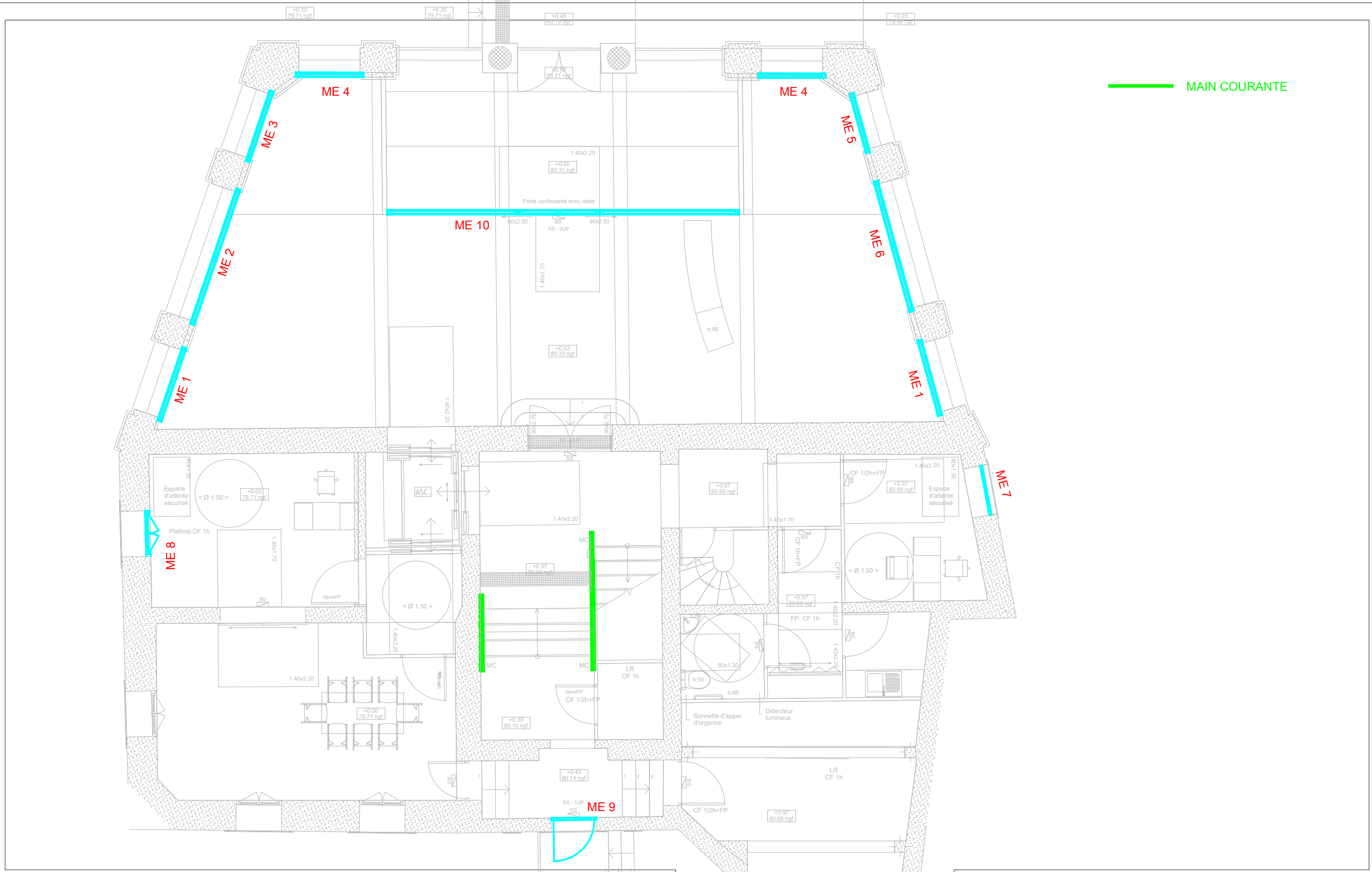

— MAIN COURANTE

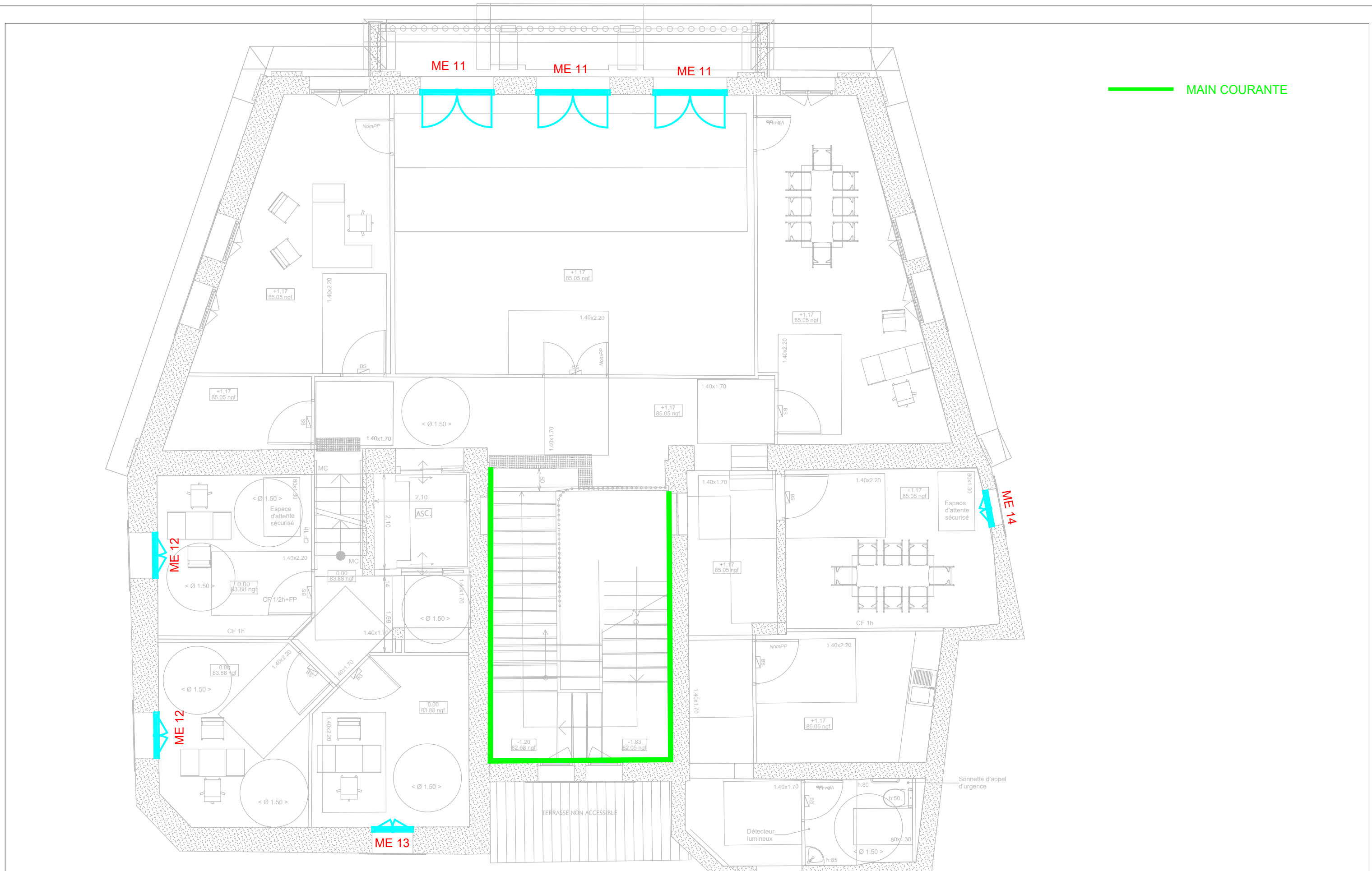

— MAIN COURANTE



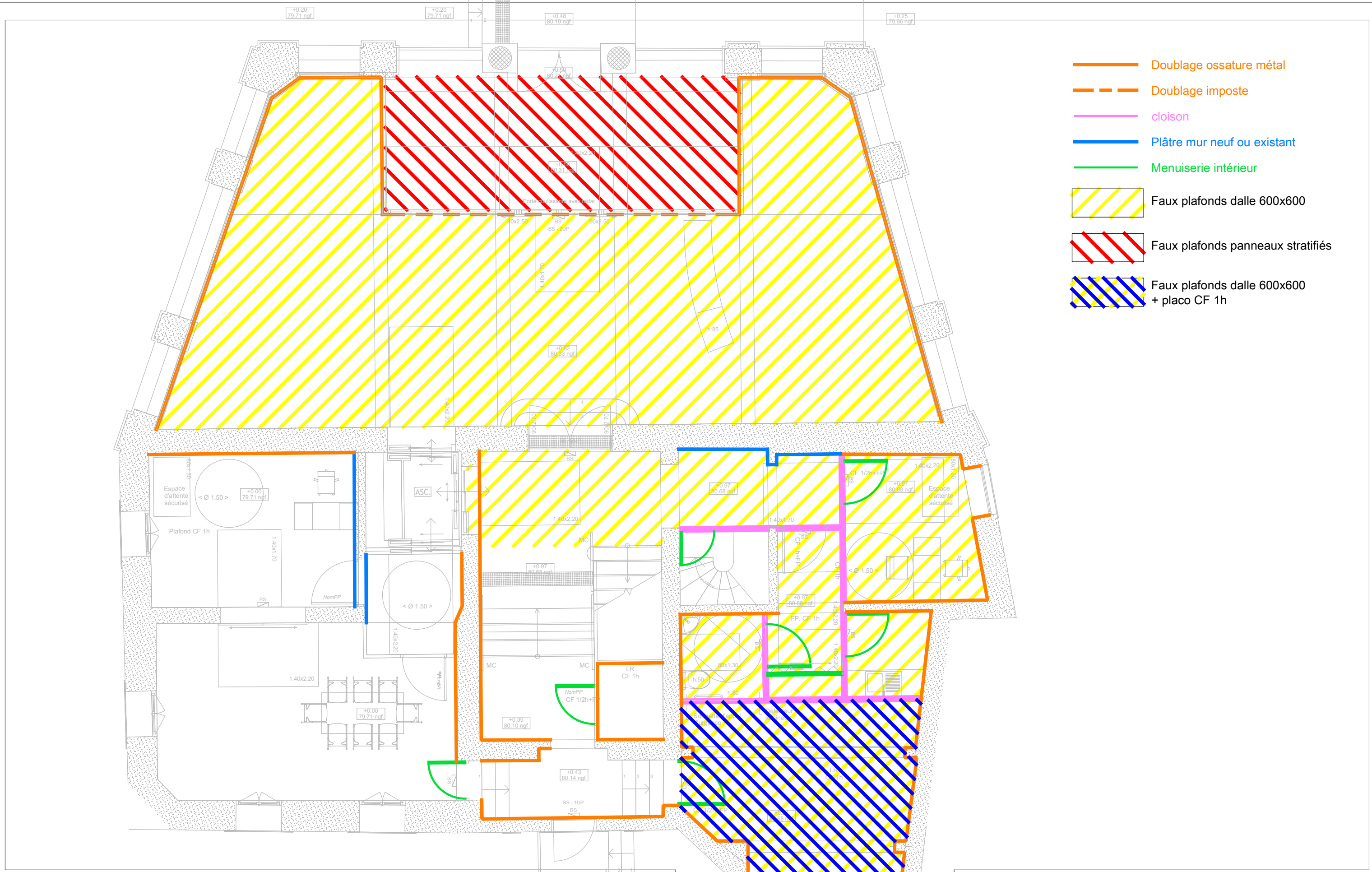

- Doublage ossature métal
- Doublage imposte
- cloison
- Plâtre mur neuf ou existant
- Menuiserie intérieur
- Faux plafonds dalle 600x600
- Faux plafonds panneaux stratifiés
- Faux plafonds dalle 600x600 + placo CF 1h

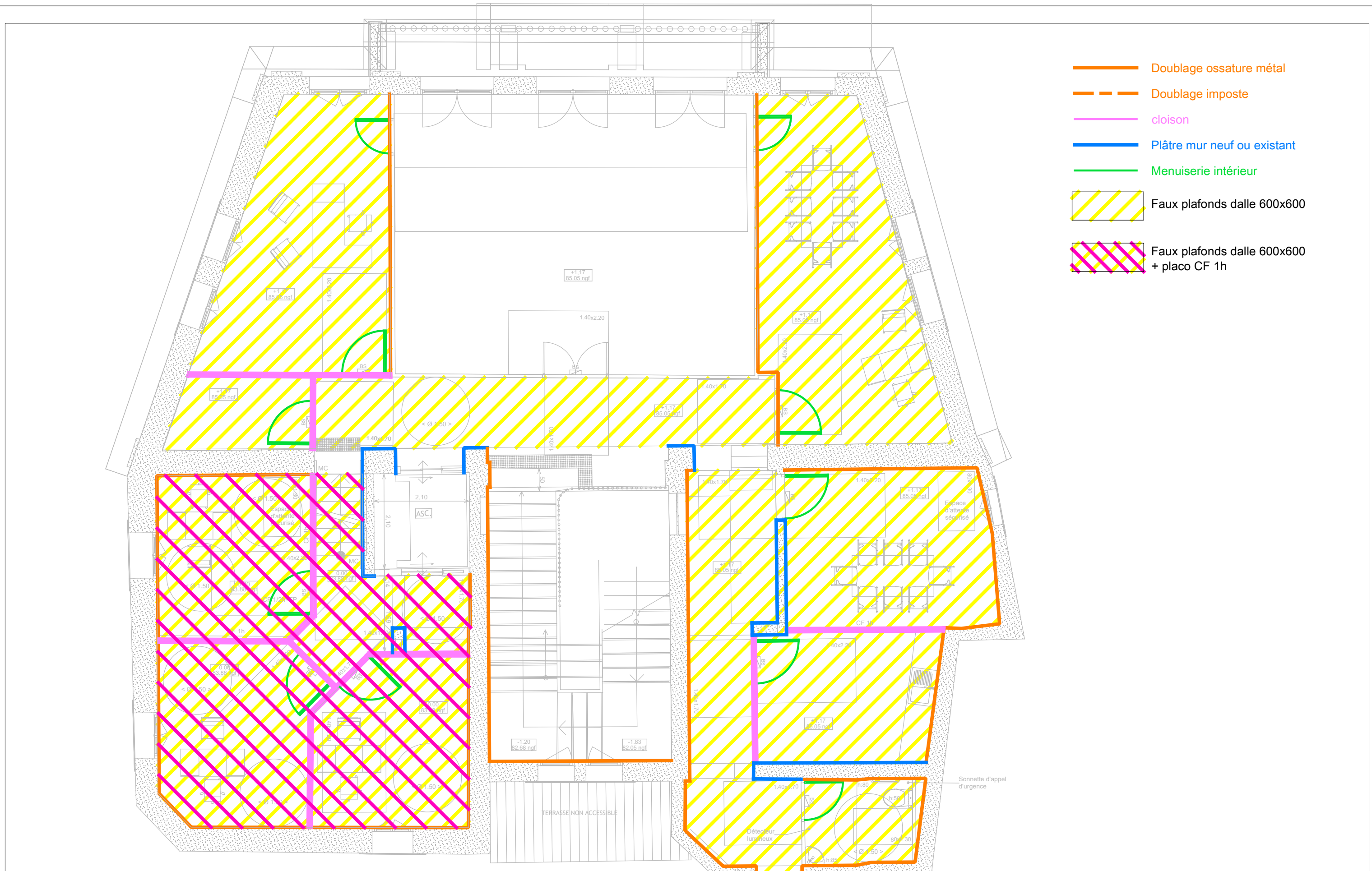

- Doublage ossature métal
- - - - - Doublage imposte
- cloison
- Plâtre mur neuf ou existant
- Menuiserie intérieur
- Faux plafonds dalle 600x600
- Faux plafonds dalle 600x600 + placo CF 1h

PLACE  
DE LA MAIRIE

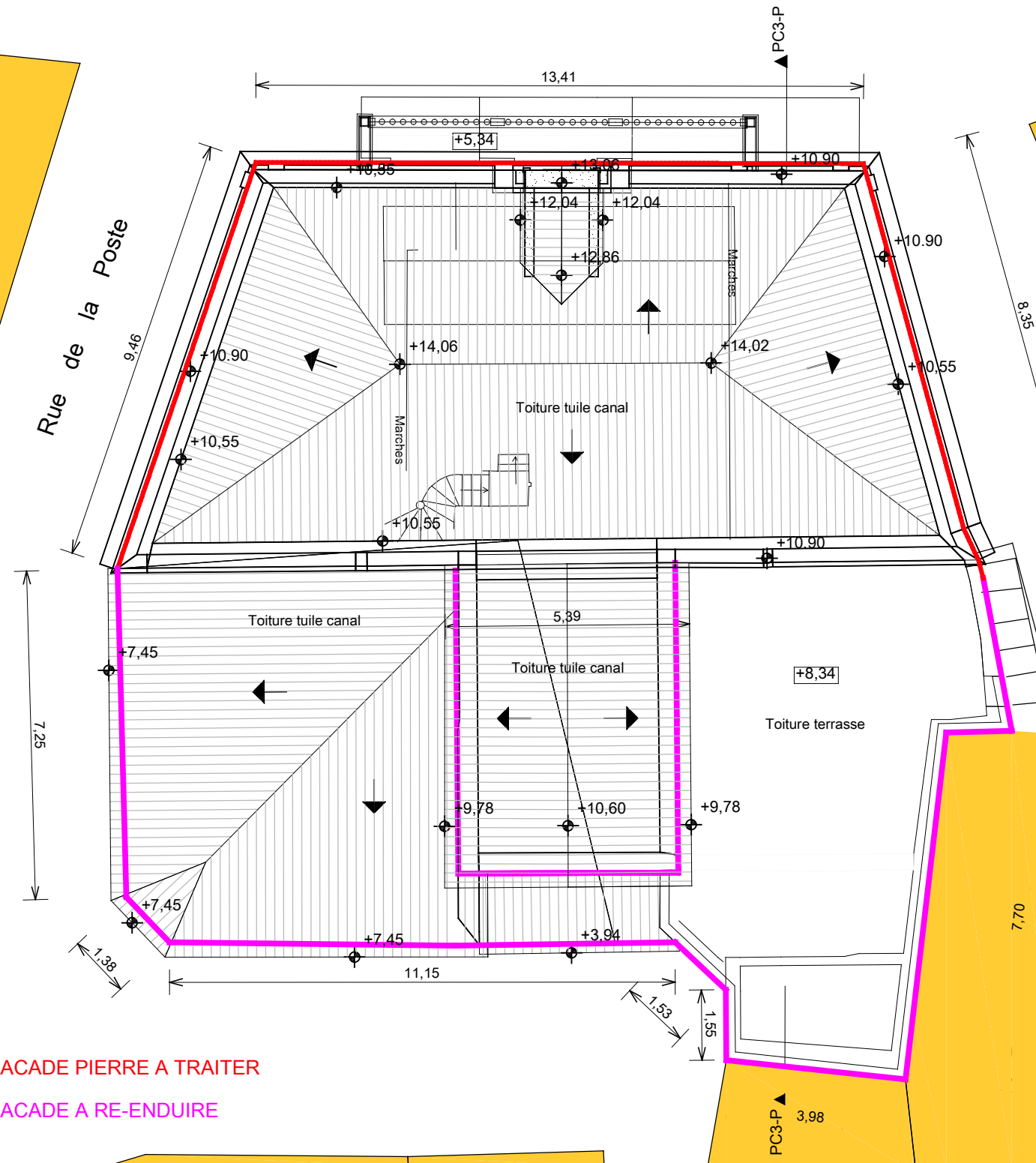
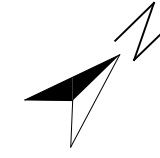

— FACADE PIERRE A TRAITER  
— FACADE A RE-ENDUIRE